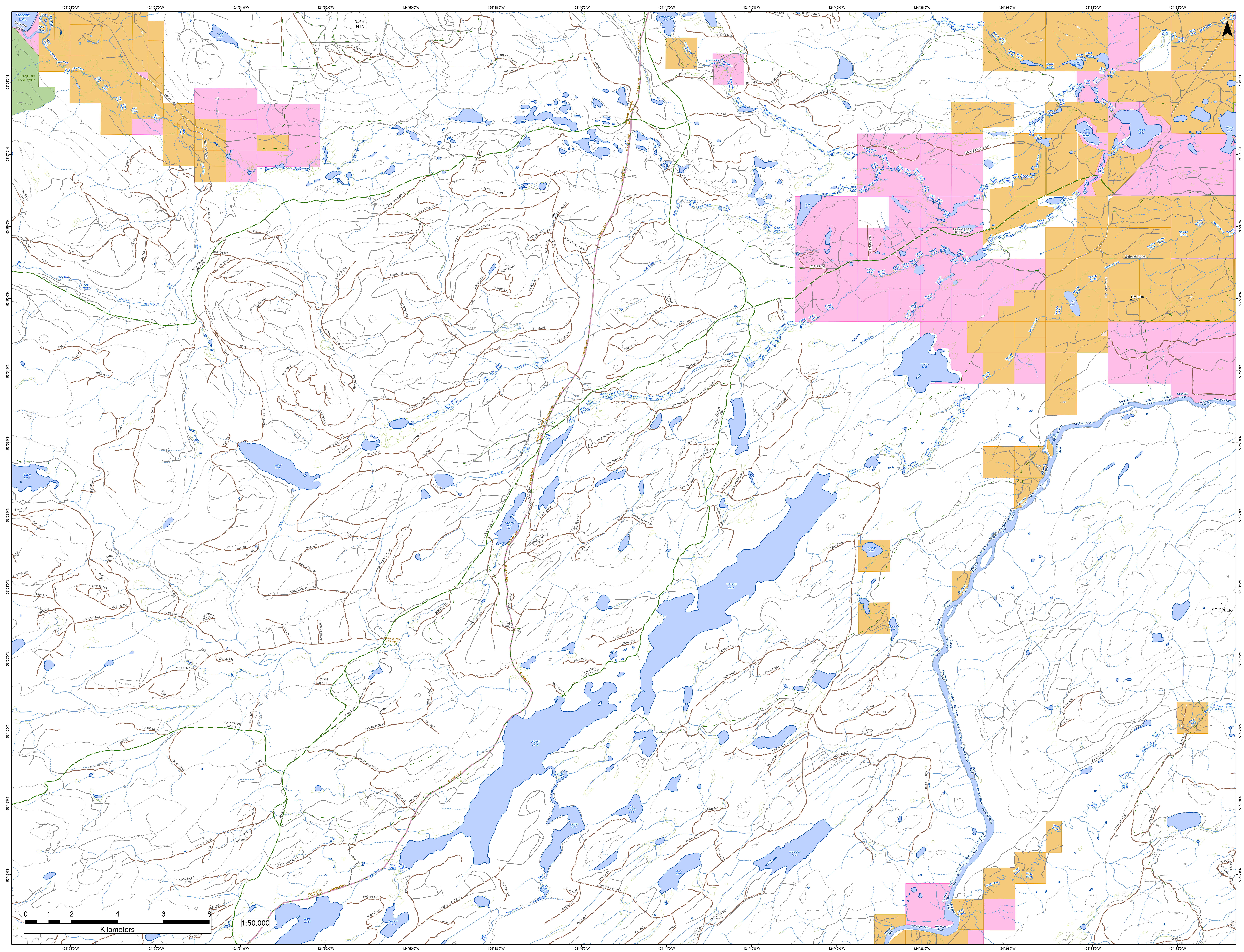

124°58'0"W
124°56'0"W
124°54'0"W
124°52'0"W
124°50'0"W
124°48'0"W
124°46'0"W
124°44'0"W
124°42'0"W
124°40'0"W
124°38'0"W
124°36'0"W
124°34'0"W
124°32'0"W
53°58'0"N
53°57'0"N
53°56'0"N
53°55'0"N
53°54'0"N
53°53'0"N
53°52'0"N
53°51'0"N
53°50'0"N
53°49'0"N
53°48'0"N
53°47'0"N
N
NITHI MTN
MT GREER
François Lake
Dahlgren Road
FRANCOIS LAKE PARK
Nithi River
Nithi Road
Nithi Pit Road
Nolan Lake
Cabin Lake
Laurie Lake
LAURIE ROAD
ARROW ROAD
224 ROAD
227 ROAD
215 ROAD
213 ROAD
SEWELL ROAD
HOLY-CROSS BINTA 200
Cheslatta Trail
CHESLATTA INDIAN TRAIL
Chowsunkut Lake
Chowsunkut Creek
Eagle Marsh
11KM RD
ACCESS RD
Limit Lake
Smith Creek
Fifteen Creek
HOLY CROSS SMITH CRK
109-4 (WAYNE RAY)
Belisle Creek
Belisle Reservoir
Little Centre Lake
Centre Lake
Milligan Lake
Zelenski Road
Lily Lake Road
Lily Lake
Tahultzu Creek
Dorman Creek
Dorman Lake
Nechako River
Norman Lake
Laurence Lake
Twentysix Mile Lake
MARY JANE LAKE
Tahultzu Lake
HOLY CROSS TAHULTZU
Hallett Lake
HALLET LK @ 9KM
H. CROSS HALLET LAKE
Targe Creek
Triangle Lake
True Triangle Lake
Lorne Lake
Bungalow Lake
Bentzi Lake
Rognaas Lake
Kenny Dam Road
Greer Creek
CABIN CREEK FALLS TRAIL
HOLY CROSS NORTH
130KM HOLY CROSS
43KM HOLY CROSS
Branch 98
Branch 99
1100RD (~4.5KM)
1118RD (3.49KM)
1117RD (126-1)
1116RD
0 1 2 4 6 8
Kilometers
1:50,000